

**930 Sq. Ft.**

**28 x 32**

**2 Bed/2 Bath**

# Orchards

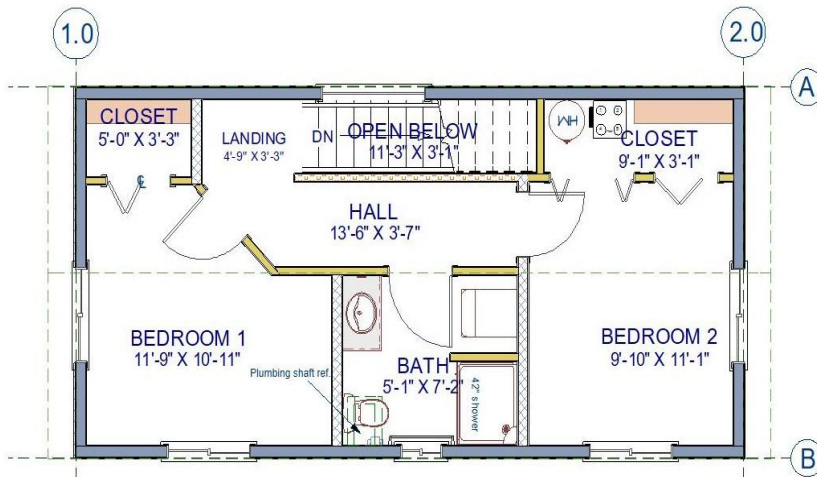

**2nd Story**

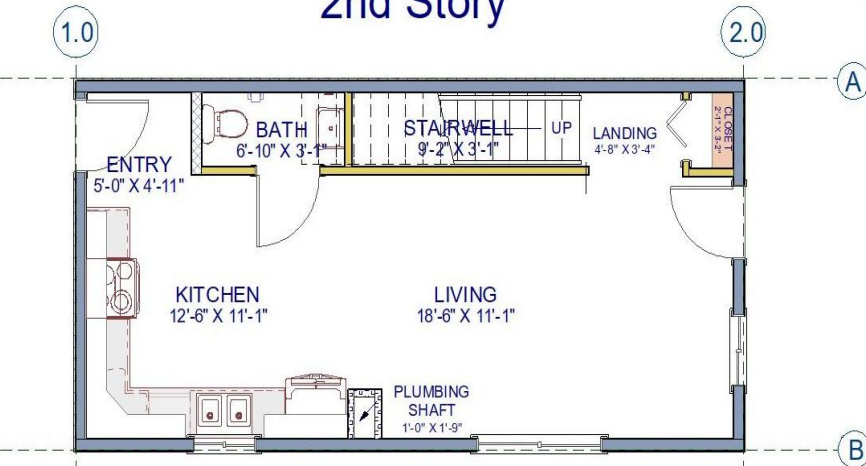

**1st Story**

The Orchards is a thoughtfully designed two-story home that maximizes every square foot while providing comfortable living spaces for families, guests, or vacation living. With approximately **896 square feet**, this home offers a practical layout featuring **2 bedrooms, 2 bathrooms, an open-concept kitchen and living area, and convenient upper-level storage.**

## ***TLC Modular Homes***

**Not in Contract:** land, site preparation, foundation, garages, decks, stairs, railings, appliances, insulation under main floor, waste plumbing under main floor. *Floor plans and/or elevations may show optional features.*