

1,878 sq. ft.
28'x62' Ranch
3 Bed/2 Bath

Spokane Floor Plan

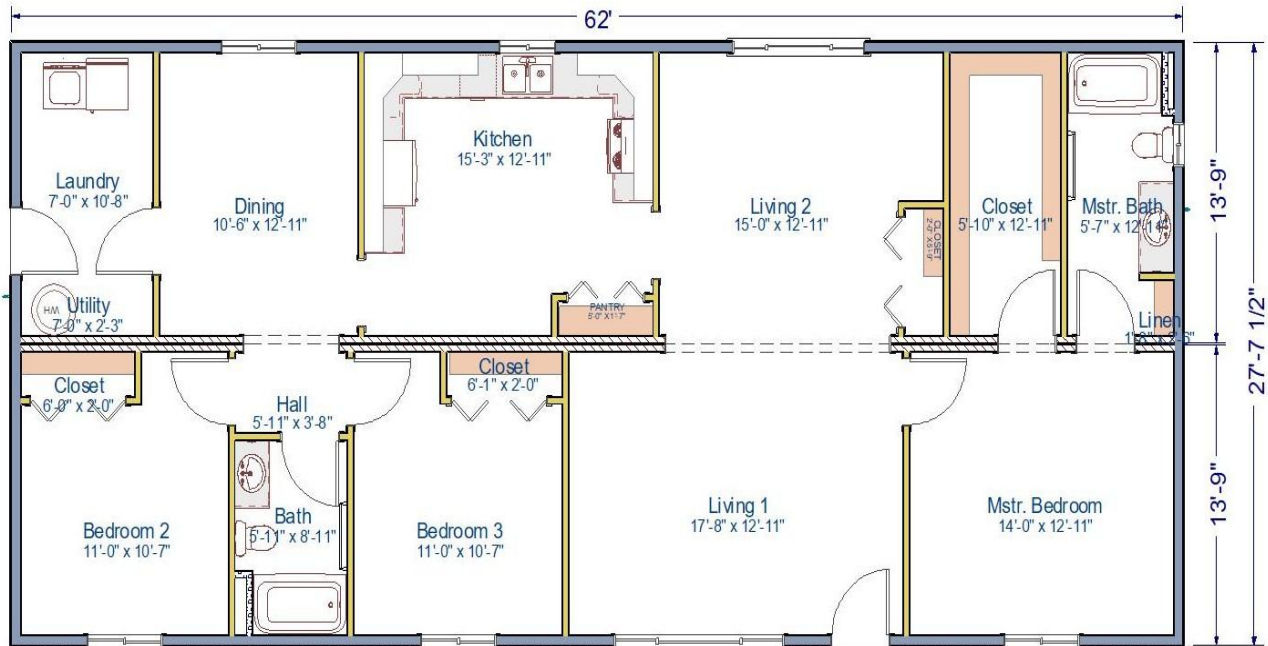

The Spokane modular home has a spacious open living area. A nice feature in this home is the Master ensuite at the other end of the house for privacy. This 1,878 square foot home is the perfect home for a family that needs a large living space.

Contact our Sales Office for more information



Not in Contract: land, site preparation, foundation, garages, decks, stairs, railings, appliances, insulation under main floor, waste plumbing under main floor. *Floor plans and/or elevations may show optional features.*

TLC Modular Homes

www.tlcmodularhomes.com • 509-773-5055 •

1600 S. Roosevelt • Goldendale, WA 98620 •

Washington: WESTCC*01218 Electric WESTCAC002R0; Oregon: 149296