

1,713 sq. ft.
28'x62' Ranch
3 Bed/2 Bath

Vancouver Floor Plan

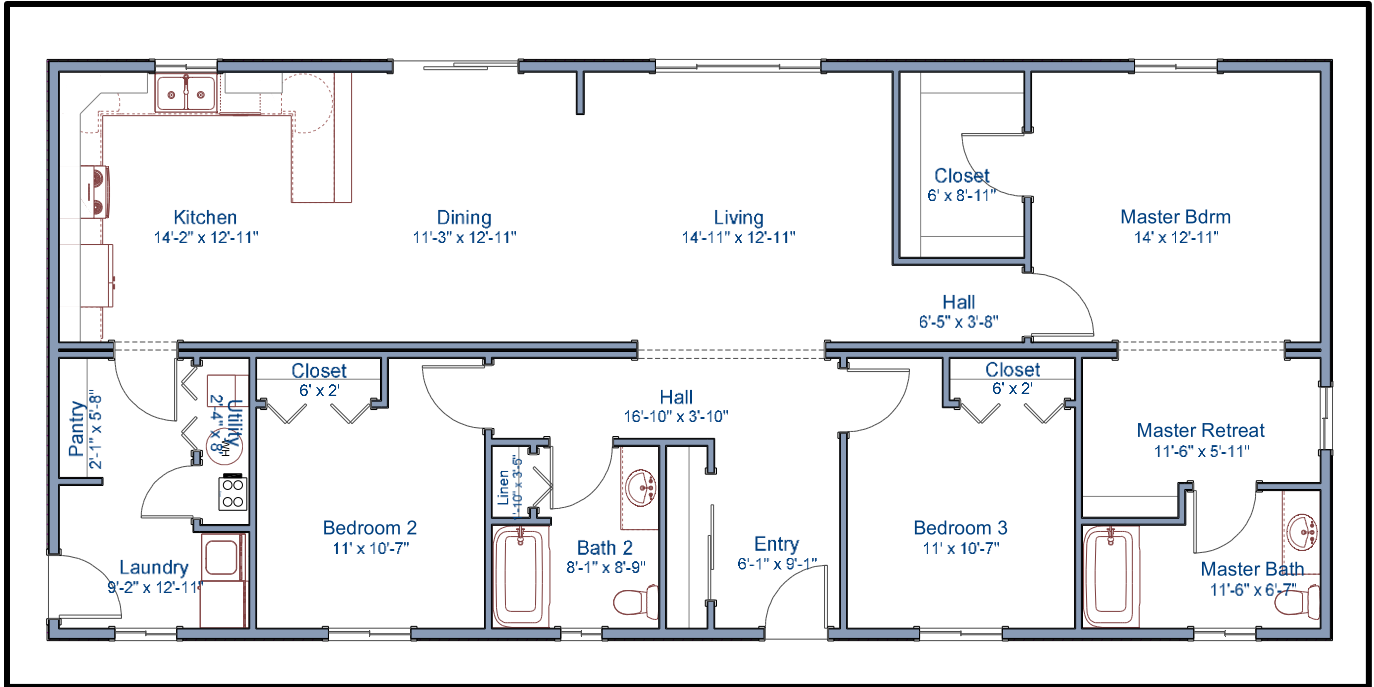

The Vancouver modular home is an open concept plan that boasts a large living area. The Master ensuite has an extra retreat for a private escape. This 1,713 square foot home is the perfect home for your family.

Contact our Sales Office for more information



Not in Contract: land, site preparation, foundation, garages, decks, stairs, railings, appliances, insulation under main floor, waste plumbing under main floor. *Floor plans and/or elevations may show optional features.*

TLC Modular Homes

www.tlcmodularhomes.com • 509-773-5055 •
1600 S. Roosevelt • Goldendale, WA 98620 •
Washington: WESTCC*01218 Electric WESTCAC002R0; Oregon: 149296