

**1,492 sq. ft.**  
**28'x54' Ranch**  
**3 Bed/2 Bath**

# **Mt. Adams III Floor Plan**

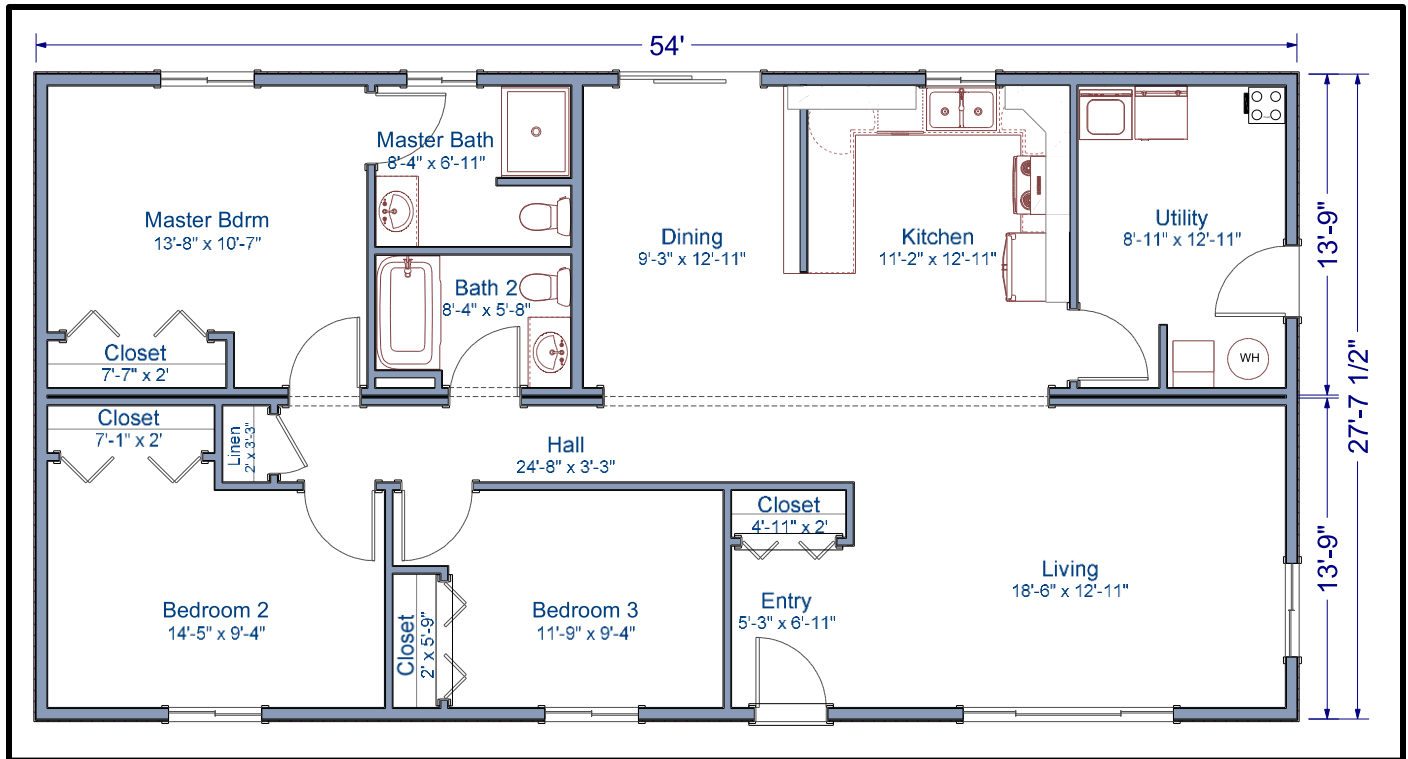

The Mt. Adams III modular home is an open concept plan that boasts a large living area. This 1,492 square foot home is the perfect home for the small family.

**Contact our Sales Office for more  
information**



**Not in Contract:** land, site preparation, foundation, garages, decks, stairs, railings, appliances, insulation under main floor, waste plumbing under main floor. *Floor plans and/or elevations may show optional features.*

## ***TLC Modular Homes***

[www.tlcmodularhomes.com](http://www.tlcmodularhomes.com) • 509-773-5055 •  
1600 S. Roosevelt • Goldendale, WA 98620 •  
Washington: WESTCC\*01218 Electric WESTCAC002R0; Oregon: 149296