

**1,160 sq. ft.**  
**28'x42' Ranch**  
**2 Bed/2 Bath**

# Kelly Floor Plan

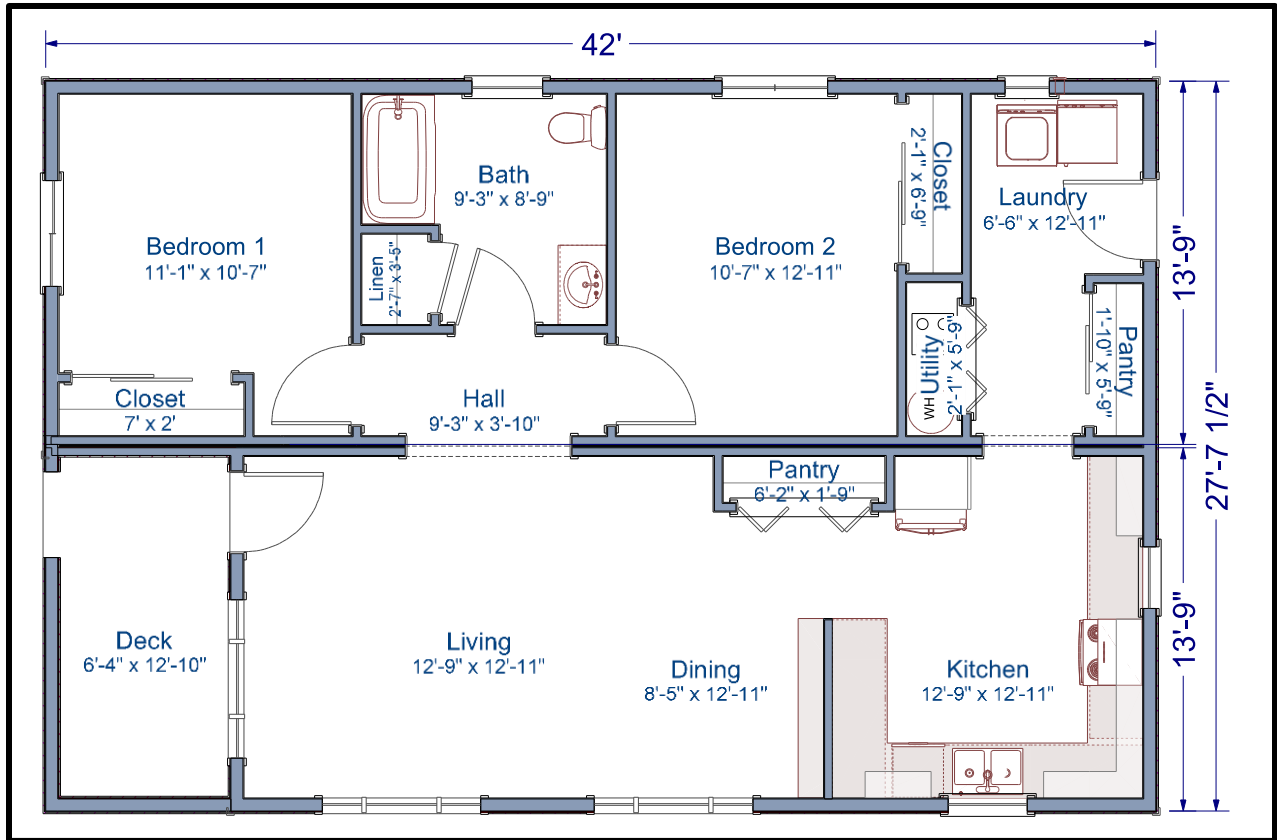

The Kelly modular home is an open concept plan that boasts a large living area. The front deck is great for sitting outside and enjoying the fresh air. This 1,160 square foot home is the perfect home for the retired couple or small family.

Contact our Sales Office for more information



**Not in Contract:** land, site preparation, foundation, garages, decks, stairs, railings, appliances, insulation under main floor, waste plumbing under main floor. *Floor plans and/or elevations may show optional features.*

## ***TLC Modular Homes***

[www.tlcmodularhomes.com](http://www.tlcmodularhomes.com) • 509-773-5055 •  
1600 S. Roosevelt • Goldendale, WA 98620 •  
Washington: WESTCC\*01218 Electric WESTCAC002R0; Oregon: 149296